

What Is Ventricular Septal Defect (VSD)

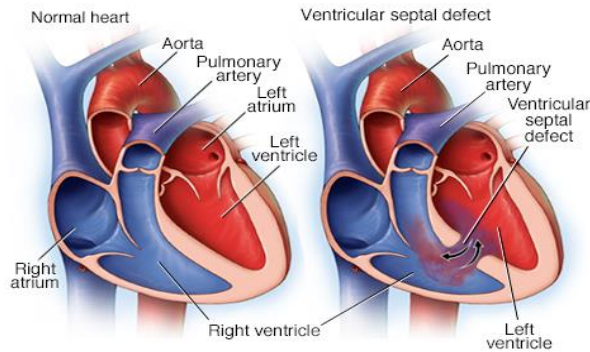

© MAYO FOUNDATION FOR MEDICAL EDUCATION AND RESEARCH. ALL RIGHTS RESERVED.

- **VSD** is a hole in the wall separating the two lower chambers of the heart.
- Blood can travel across the hole from the left pumping chamber (left ventricle) to the right pumping chamber (right ventricle) and out into the lung arteries.
- The extra blood being pumped into the lung arteries makes the heart and lungs work harder and the lungs can become congested

What Is Atrial Septal Defect (ASD)

- **ASD** is a congenital heart defect in which blood flows between the atria (upper chambers) of the heart.
- Normally, the atria are separated by a dividing wall, the interatrial septum.
- If this septum is defective or absent, then oxygen-rich blood can flow directly from the left side of the heart to mix with the oxygen-poor blood in the right side of the heart, or vice versa

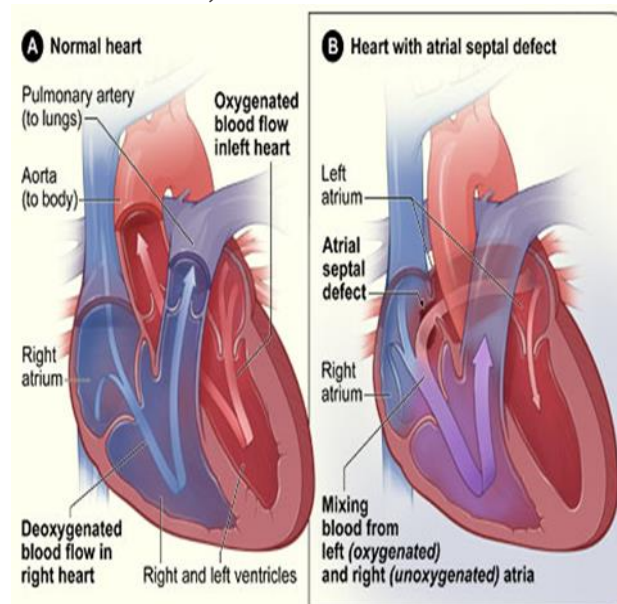

**UNIVERSITY
OF MALAYA
MEDICAL CENTRE**

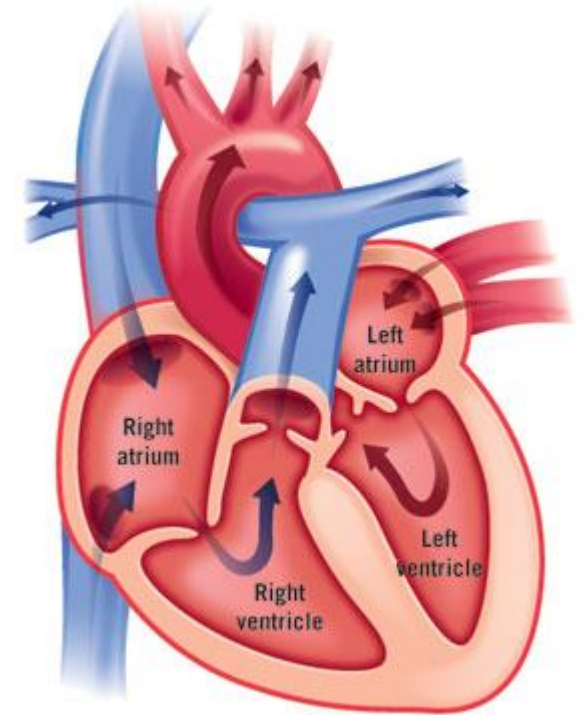

**ATRIAL SEPTAL
DEFECT &
VENTRICULAR
SEPTAL DEFECT – by
CARDIAC OT STAFF**

HEALTH EDUCATION AFTER ASD OR VSD REPAIR

1.REST

- ☐ Get adequate rest.
- ☐ Limit heavy activities.



2.CARE OF HYGIENE

i. GUM AND TEETH

- ☐ See dentist regularly to keep the teeth and gums healthy

ii. BODY & HAND

- ☐ Practice 7 step handwashing properly.
- ☐ Take bath at least 3 times per day



3. ENVIRONMENT

- ☐ Prevent crowded area e.g: night market.
- ☐ Prevent child from smoker.



4. SEEK TREATMENT IMMEDIATELY

- ☐ If children has sudden trouble breathing.
- ☐ If children has weakness or numbness in leg, hand or face.
- ☐ Child's lip or fingernails are blue or pale.
- ☐ Child coughs up blood.

